

Classwork Blog for October 16

Brian Albus

Extension: 4336

albus_b@4j.lane.edu

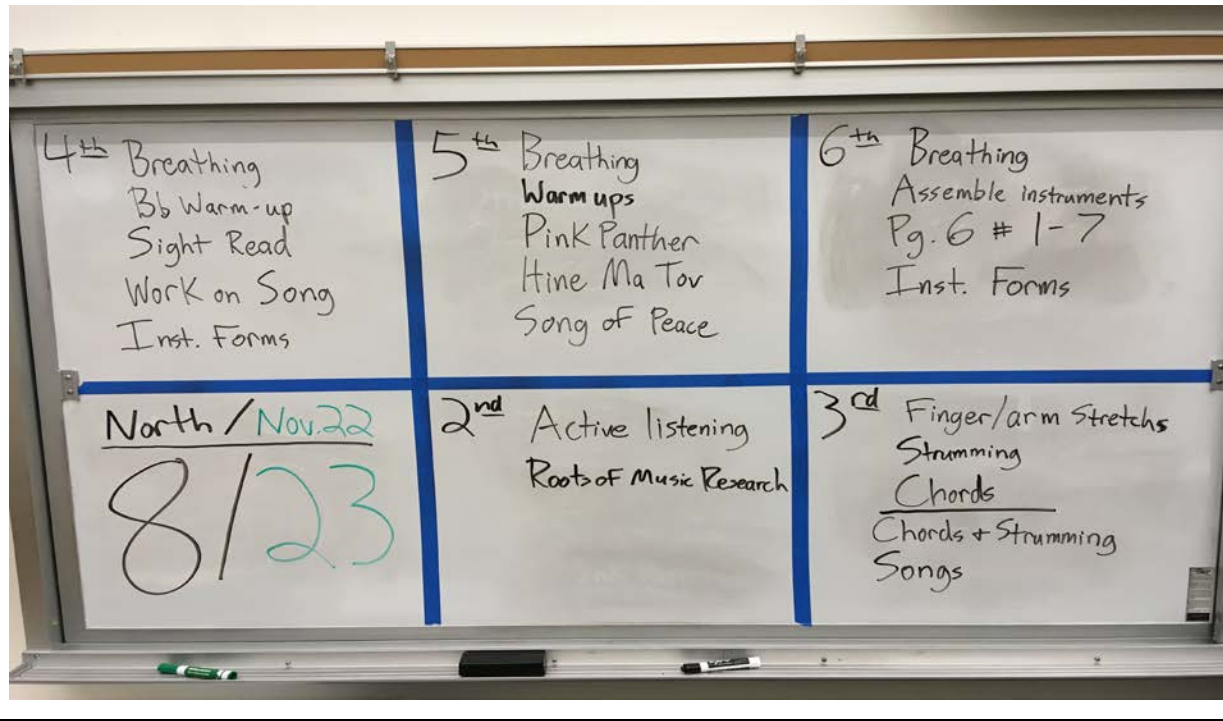

Kimberly Block

Extension: 4368

block_k@4j.lane.edu

Math 7 & Math 6:

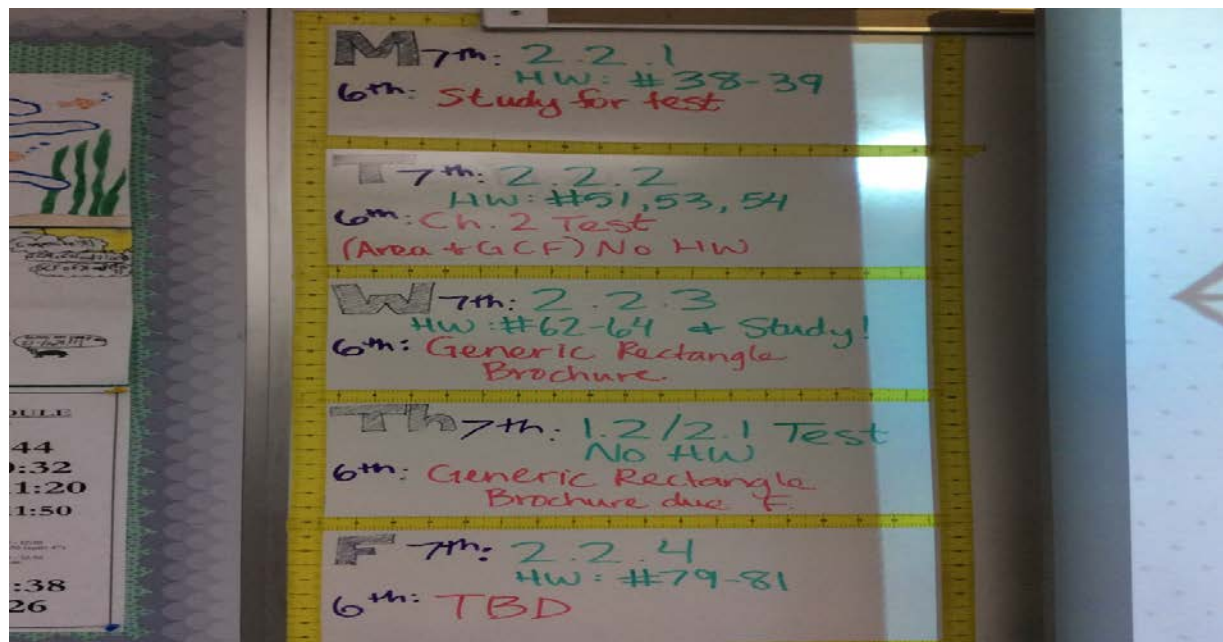

[Click here for Homework Help!](#)

Amy Brooks

Extension: 4349

brooks_am@4j.lane.edu

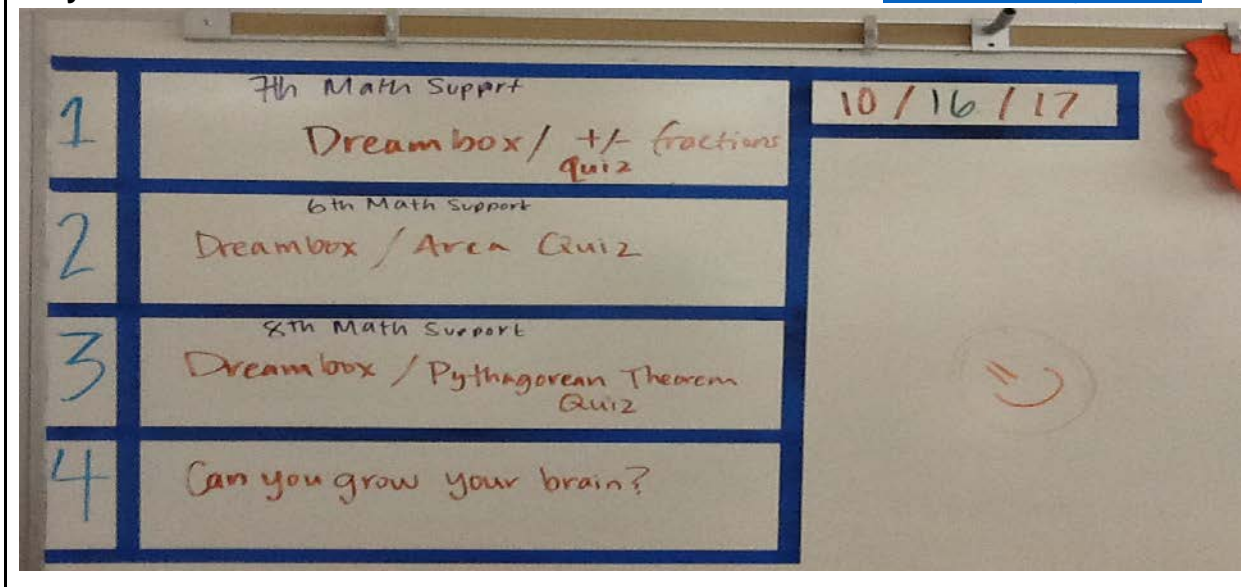

Katie Bushnell (Jenny Mckeen/Tri.1) Extension: 4344

mckeen_j@4j.lane.edu

LA: HW for Tuesday-Complete 3 body paragraphs using the SEXI structure.

Geoff Davis

Extension: 4345

davis_g@4j.lane.edu

Social Studies 8:

Social Studies (10/16/17)

Essential Question/Learning Target
Why did the first English settlements in North America fail?

Lesson Plan

1. I love MONDAYS!
2. Get out your iNotebook and turn to a fresh blank page
3. Tape in CNN10 Analysis, CNN10
4. Roanoke Focus notes.
5. Roanoke video, if time...

In Planner:
Current Events-CNN10
Roanoke Focus Notes

M.E. Dunlap

Extension: 4351

dunlap_m@4j.lane.edu

Science 7:

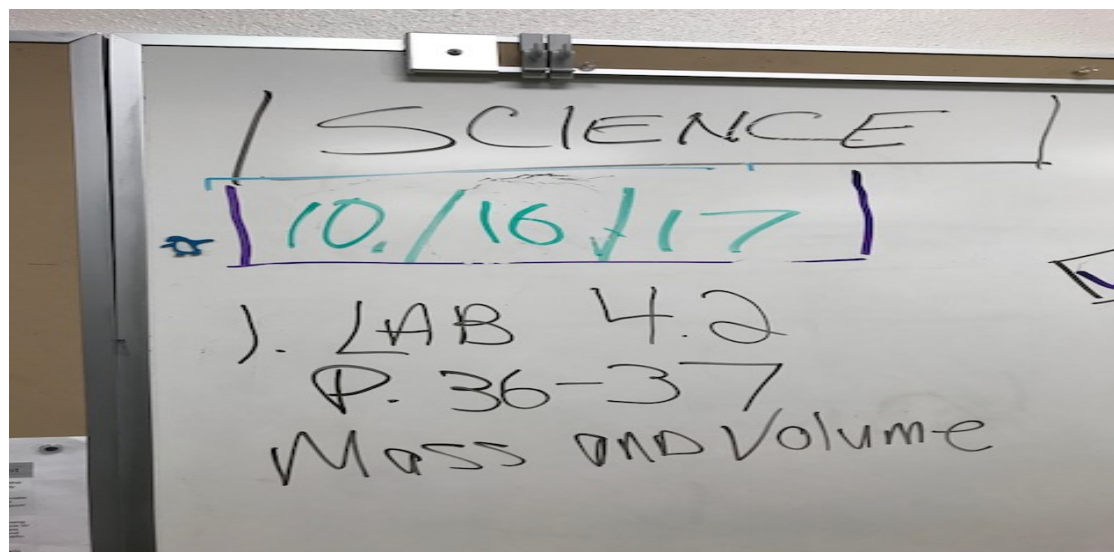

Jason Erickson

Extension: 4366

erickson_j@4j.lane.edu

Social Studies 6 & AVID 8:

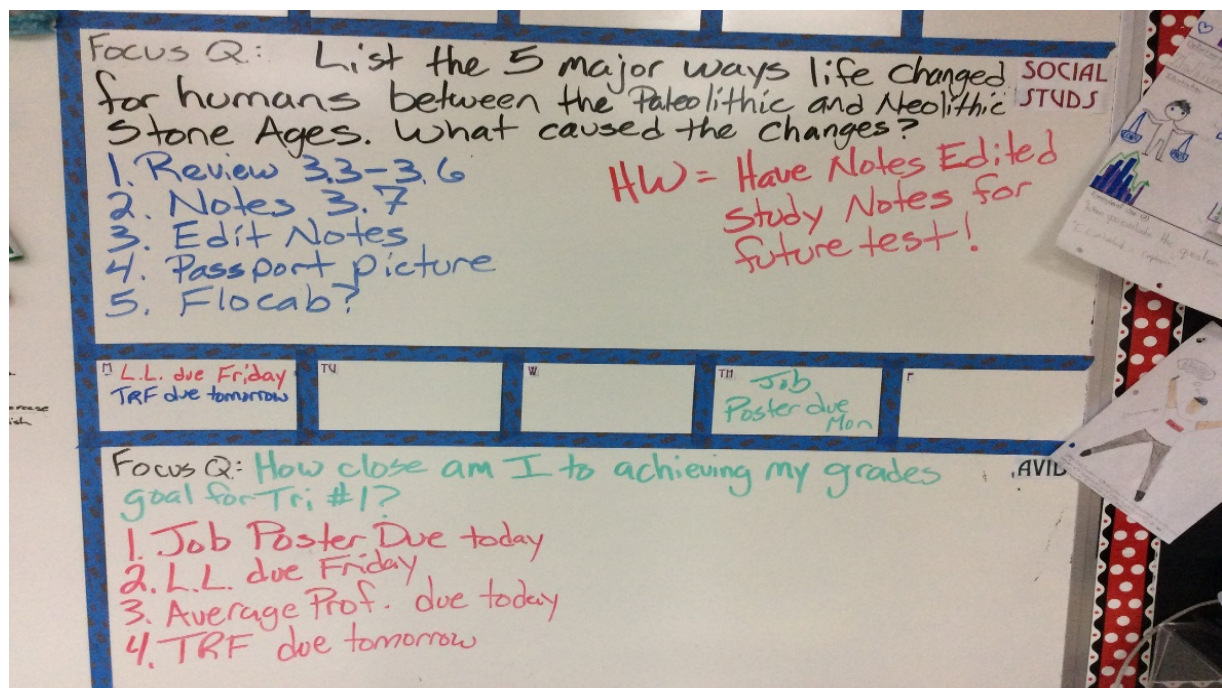

Anne Glassow

Extension: 4367

glassow_a@4j.lane.edu

LA 6:

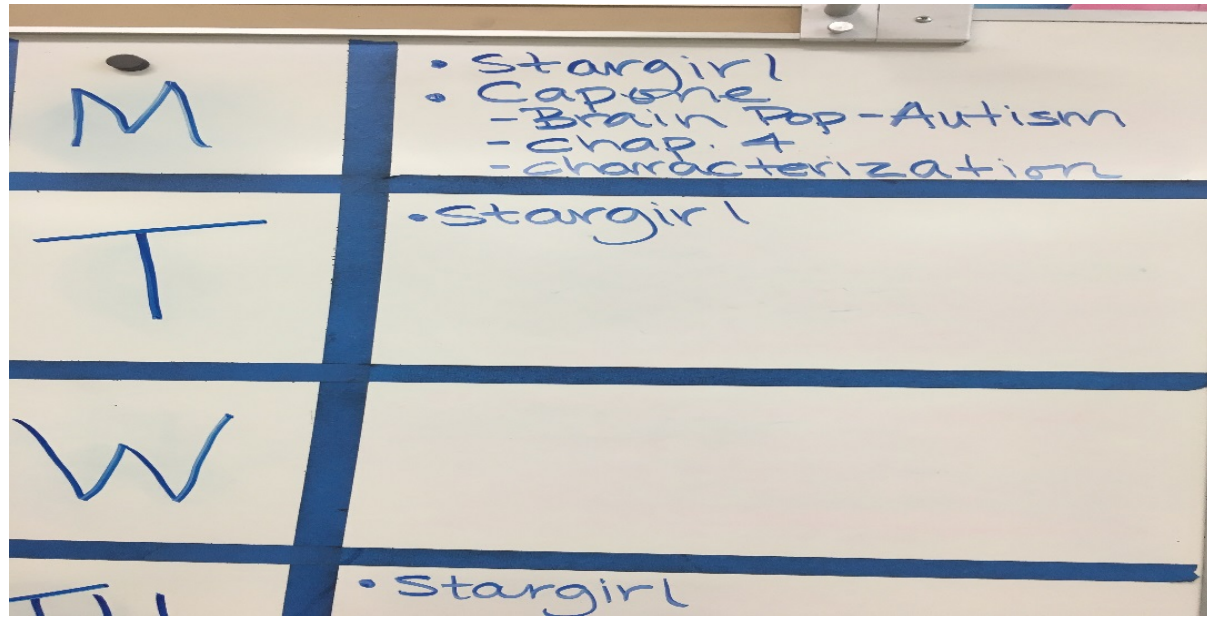

Matt Goodban

Extension: 4341

goodban_m@4j.lane.edu

CLC Math A (Arleigh):

DA:

1. Do The Math / lesson #7 pg 11,12
2. IXL assigned work.

BP & KM:

1. Do The Math / lesson #3 pg. 5, 6
2. IXL assigned work.

Christina Hinton

Extension: 4368

hinton_c@4j.lane.edu

Math 6 & AVID 7:

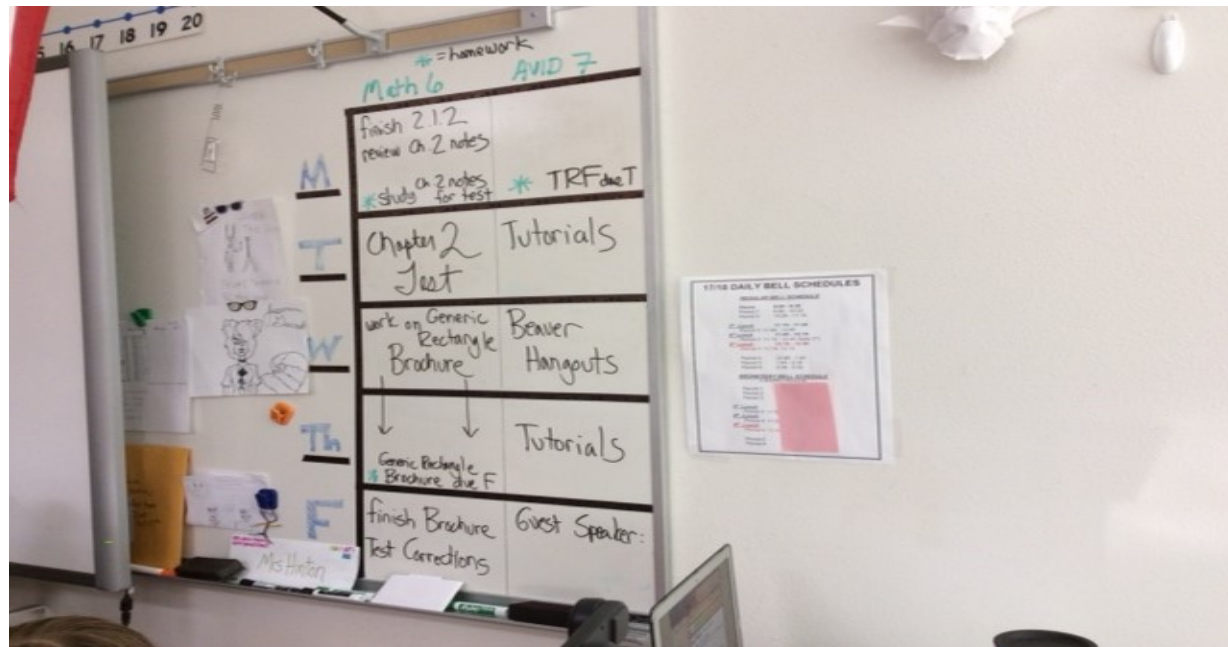

[Click here for homework help \(English\).](#)

[Click here for homework help \(Spanish\).](#)

Kellen Hobie

Extension: 4322

hobie_k@4j.lane.edu

PE:

Warm-up: Dynamic warm-up

Activity: Bring Home the Bacon

Jessica Johnson

Extension: 4352

johnson_jes@4j.lane.edu

Science 8:

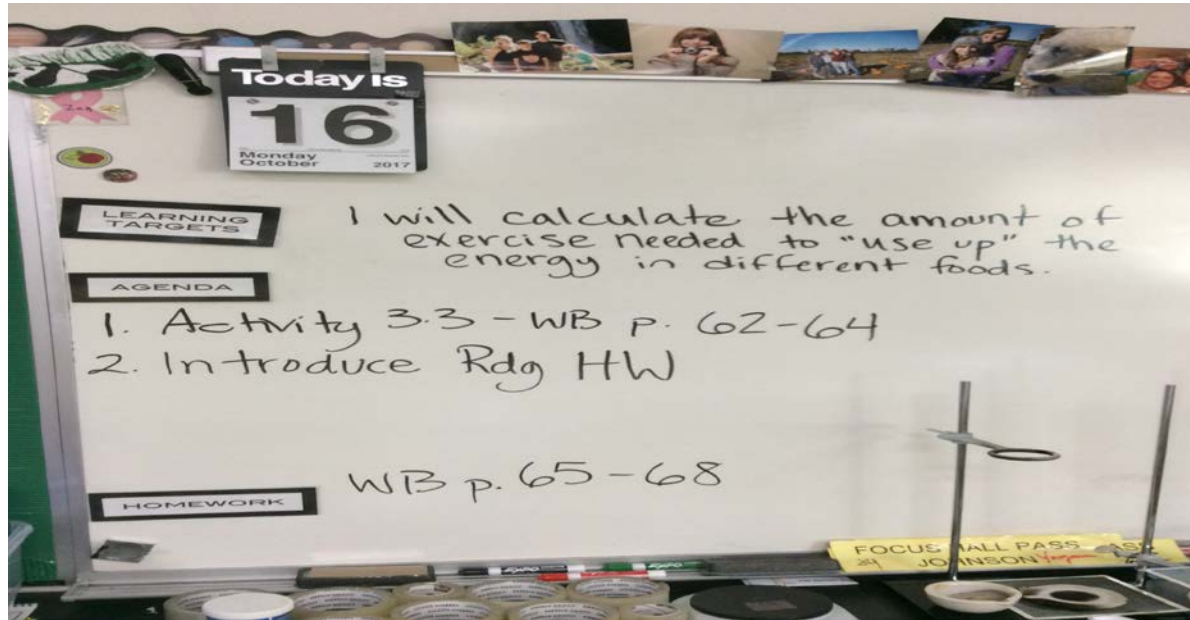

Culinary Arts 6: Prep day for the Thai Noodle Bowl

Amanda Joseph

Extension:

joseph_a@4j.lane.edu

Raquel Macario-Lane

Extension: 4364

macario_r@4j.lane.edu

8th Grade

7th Grade

6th grade

Alison Machado

Extension: 4353

machado_a@4j.lane.edu

Science 6:

Monday: Complete Shadow notes and finish organizing lesson 5 into interactive notebooks

Tuesday: Lesson 6.1 Use light sensors to track light with a flashlight after it strikes a mirror

Wednesday: Lesson 6.2 Compare light after it bounces off a sheet of paper to light bouncing off a mirror

Thursday: Lesson 6.3 Explain why people can see their reflections in a mirror, but not in a sheet of paper, Homework: Reading 6.3 & 6.4

Friday: Lesson 6.4 Consensus Model adding shadow and reflection, take home notebooks with interactive study guide to study for Monday's quiz on shadows and reflection

Mike Stead

Extension: 4348

stead_m@4j.lane.edu

Monday 10/16

- Per 1 - Work on "airplane"
- Per 2 - Work on project #1(sign)
- Per 3 - Work on "tot stool" project.
- Per 5 - Working on in class community service project
- Per 6 -Working on "round top box"

Tuesday 10/17

- Per 1 - Finish up "airplane"
- Per 2 - Finish up project #1(sign)
- Per 3 - Continue working on "tot stool" project.
- Per 5 - Working on in class community service project
- Per 6 - Finish up "round top box"

Wednesday 10/18

- Per 1 - "Airplane" project ***due today***
- Per 2 - Project #1(sign) ***due today***
- Per 3 - Work on "tot stool" project.
- Per 5 - Working on in class community service project
- Per 6 - "Round top box" ***due today***

Thursday 10/19

- Per 1 - Work on "airplane"
- Per 2 - Work on project #1(sign)
- Per 3 - Work on "tot stool" project.
- Per 5 - Working on in class community service project. (Additionally students will be on a field trip in the a.m. to Peterson Manufacturing.)
- Per 6 -Working on "round top box". (Additionally students will be on a field trip in the a.m. to Peterson Manufacturing.)

Friday 10/20

- Per 1 - Begin Folding Stool Project
- Per 2 - Begin "Box" project
- Per 3 - Continue working on "tot stool" project.
- Per 5 - Working on in class community service project.
- Per 6 - Begin "Kitchen stool" project

Tyler Stubbert

Extension: 4363

stubbert_t@4j.lane.edu

Social Studies 6:
Social Studies 7:

Ken Walker

Extension: 4365

walker_ke@4j.lane.edu

Language Arts: Mystery 3 Worksheet (due tomorrow)
Student Government: General Session (Debate)

| MATH 8 | ALGEBRA | MATH 7A | |
|---|--|--------------------------------|---|
| PT word prob h/w yell w/s | Equations of Lines h/w 2.82 - 2.86 | Quiz Review Corrections w/s | M |
| PT proofs h/w pink w/s | 2.3.1 Equation given slope & point h/w 2.90, 2.92-2.94 | 2.3.1 Scale 2.115 - 2.118 | T |
| Chapter TEST | 2.3.2 Equation from 2 points h/w 2.91, 2.96-2.98 | 2.3.2 Graphs 2.124 - 2.129 | W |
| 2.1.1 Variables & like terms h/w 2.6 - 2.10 (Book!) | Activity Closure Problems | Review Closure Problems | R |
| Test Review & Quantity w/d problems | Chapter 2 Test | Chapter 2 TEST | F |