

Classwork Blog for Mar.14

Kimberly Block
Math 7:

Extension: 4361

block_k@4j.lane.edu

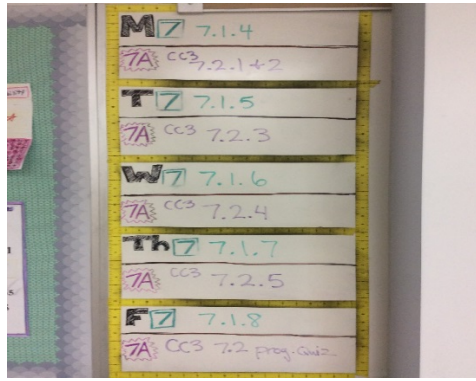

[CC2 \(7th grade\) Homework Help](#)
[CC3 \(8th grade/7A\) Homework Help](#)

Amy Brooks
LC:

Extension: 4349

brooks_am@4j.lane.edu

Amanda Colburn
ASL:

Extension: 4360

coburn_a@4j.lane.edu

Day	Learning Goals	In Class and Assignments	Due Date
Monday 3/11	I can describe a sign using 4 basic parameters	HW: Teach 5 Signs - 3/15 Animals and Colors "Brown Bear" story	
Tuesday 3/12	I can name 5 or more animals.	Flippid: Brown Bear's story Emotion Signs	
Wednesday 3/13	I can use colors and feelings to describe things, places, animals, and people.	More Emotion signs Facial Expression	
Thursday 3/14	I can express my feelings	Vocabulary Review Games and Activities	
Friday 3/15	I can ask about others' feelings.	Homework Due at for All LATE WORK DUE Begin Final Project Due Tuesday 3/19	

Day	Bravo Unit 6 Learning Goals	Class Activities Assignments	Due Date
Monday 3/11	I can use the manual alphabet appropriately in conversation.	Describing houses and other places	
Tuesday 3/12	I can identify and produce all 26 letters.	Unit 6 Test - Culture/Grammar - Receptive	
Wednesday 3/13	I can explain the importance of equal communication across.	Unit 6 Test Expressive (You Sign)	
Thursday 3/14	I can define and demonstrate 4 parameters of signs.	Units 1-6 vocab review activities	
Friday 3/15	I can define ABC stories. I can analyze ABC stories use of ABC handshapes.	Voice Off Day *	

Geoff Davis
Social Studies 8:

Extension: 4345

davis_g@4j.lane.edu

Jason Erickson
Social Studies 6:

Extension: 4366

erickson_j@4j.lane.edu



AVID 7:

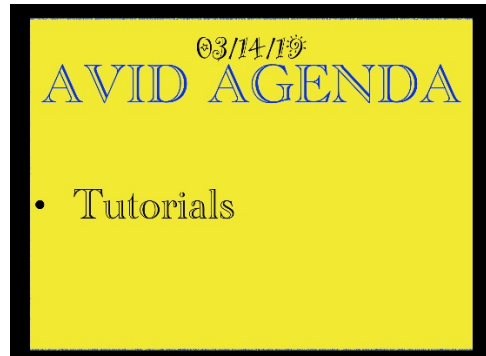

Anne Glassow
LA 6:

Extension: 4367

glassow_a@4j.lane.edu

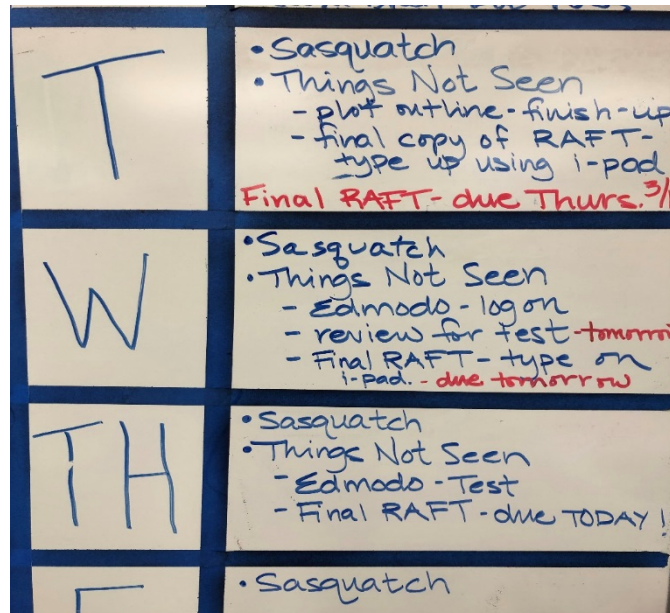

Christina Hinton
Math 6 & AVID 8:

Extension: 4368

hinton_c@4j.lane.edu

[Click here for homework help \(English\).](#)
[Click here for homework help \(Spanish\).](#)

Kellen Hobie
PE:

Extension: 4322

hobie_k@4j.lane.edu

Jessica Johnson
Science 8:

Extension: 4352

johnson_jes@4j.lane.edu

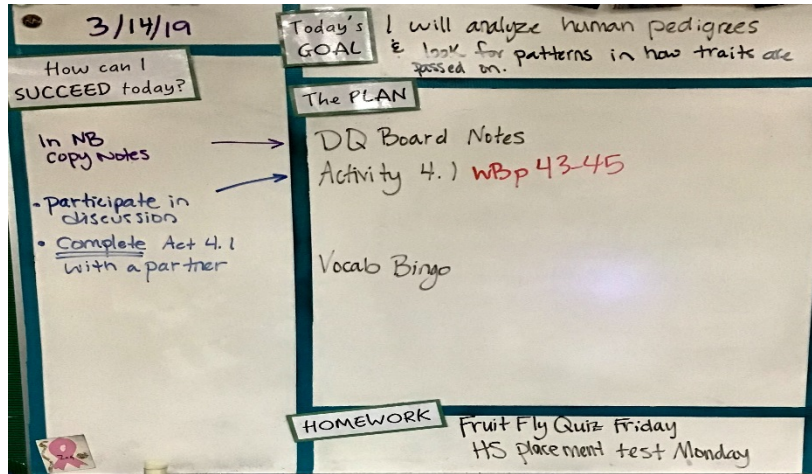

Heath Kliever
LA 8

Extension: 4344

kliever_h@4j.lane.edu

Students will read an informational essay about the award winning 2015 Intel Science Talent Search experiment looking at the age-old question: are people naturally good or evil? Students will also read a personal essay written by Jesus Colon about his experiences as an immigrant and how racism influences American culture. An opportunity to reflect on the concept of bias through comparative questions is set for Friday. Expect homework if students do not complete the multiple choice and discussion questions for each essay in class (this includes Friday's questions).

Read180: Students will continue to read choice books and practice writing. The process of multiple revisions when crafting a paragraph will be emphasized this week using peer editing and whole group mini-lessons.

Lizette Rogers

Extension: 4364

rogers_l@4j.lane.edu

Alison Machado
Science 6:

Extension: 4353

machado_a@4j.lane.edu

There is no formal homework this week. Students will be working a large case study involving the Great Lakes. They will be doing research that will result in a claim-evidence-reasoning that will be recorded as a project in synergy. Projects and tests have a similar weight in the grade book. Students who do not finish in class will be asked to take their project home Thursday to finish and turn in on Friday.

Tuesday-Thursday: Handout Great Lakes Mystery Project packet, students work individually with guidance.

Friday: Great Lakes Mystery Project due. Intro to Northwest food web.

Mike Stead
Woods/Projects:

Extension: 4348

stead_m@4j.lane.edu

Roxanne Winston
Math 6 & Support:

Extension:4362

winston_r4j.lane.edu

Jan Youngman
Math 8:

Extension: 4346

youngman_j@4j.lane.edu